

DOT MATRIX LCD CONTROLLER & DRIVER

The KS0066 is a dot matrix LCD driver & controller LSI which is fabricated by low power CMOS technology.

FUNCTION

- Character type dot matrix LCD driver & controller
- Internal driver: 16 common and 40 segment signal output.
- Display character format; 5 × 7 dots + cursor, 5 × 10 dots + cursor
- Easy interface with a 4-bit or 8-bit MPU
- Display character pattern: refer to table 2.
5 × 7 dots format: 192 kinds, 5 × 10 dots format: 32kinds
- The special character pattern can be programmable by Character Generator RAM directly.
- A customer character pattern can be programmable by mask option. (KS0066F00, F03, F04, F05, F06, F59; Standard type)

F00	English	Numberal	Japanese
F03	English	Numberal	French
F04	English	Numberal	Japanese
F05	English	Numberal	European
F06	English	Numberal	
F59	English	Numberal	

- Automatic power on reset function.
- It can drive a maximum 80 characters by using the KS0065B or KS0063 externally.
- It is possible to read both Character Generator and Display Data RAM from MPU.

FEATURES

- Internal Memory
 - Character Generator ROM: 8320bits
 - Character Generator RAM: 512 bits
 - Display Data RAM: 80 × 8bits for 80 digits.
- Power Supply Voltage; +5V ± 10%
- Supply voltage for display: 0~-5V(V_s)
- CMOS process
- 1/8 duty, 1/11 duty or 1/16 duty: selectable
(1/8 duty; 5 × 7 dots format 1 line, 1/11 duty; 5 × 10 dots format 1 line, 1/16 duty: 5 × 7 dots format 2 line)
- 80 QFP or bare chip available.

80 QFP

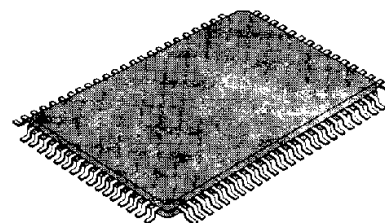

BLOCK DIAGRAM

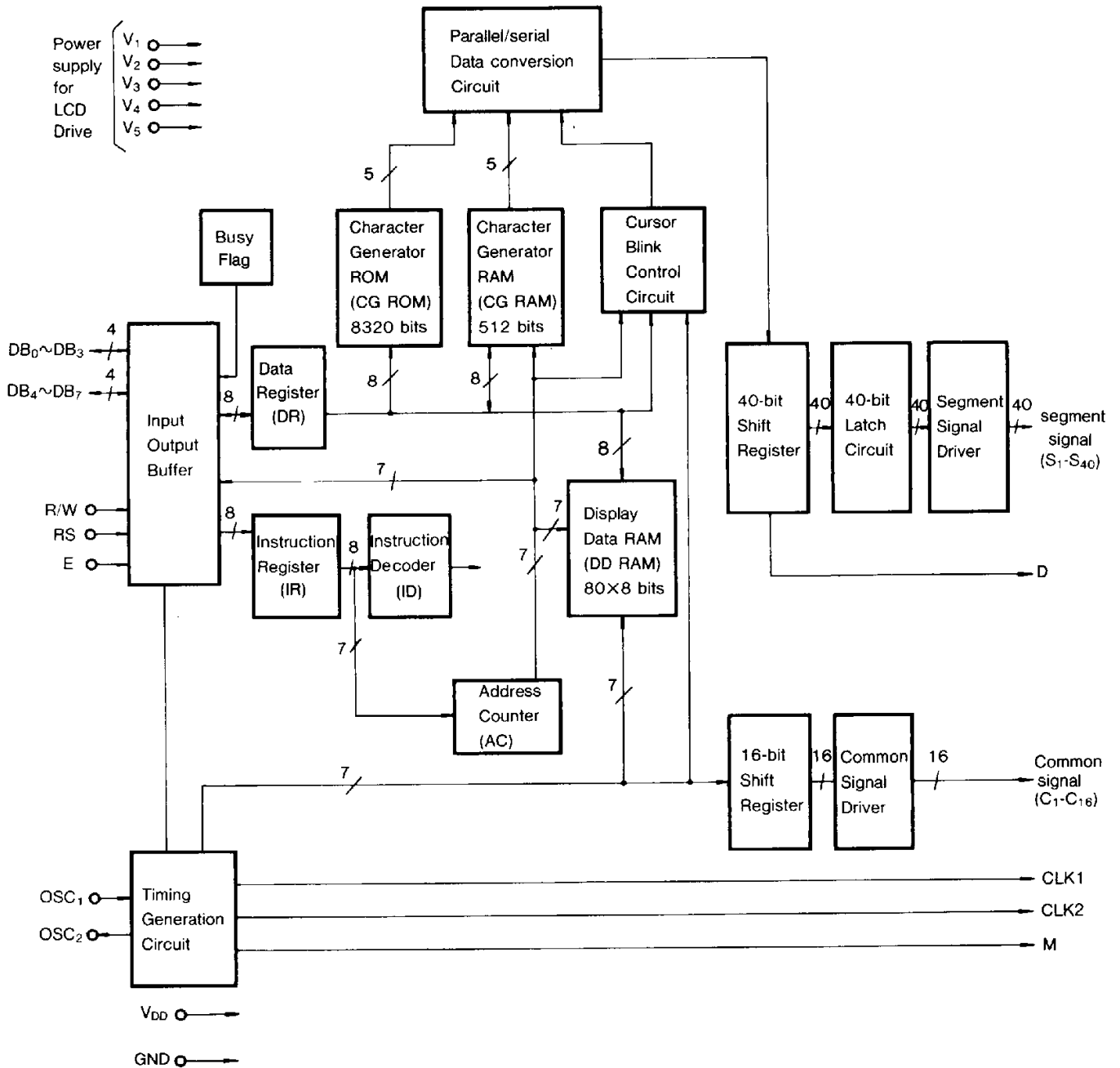

Fig. 1. KS0066 functional block diagram.

KS0066

CMOS DIGITAL INTEGRATED CIRCUIT

PIN CONFIGURATION

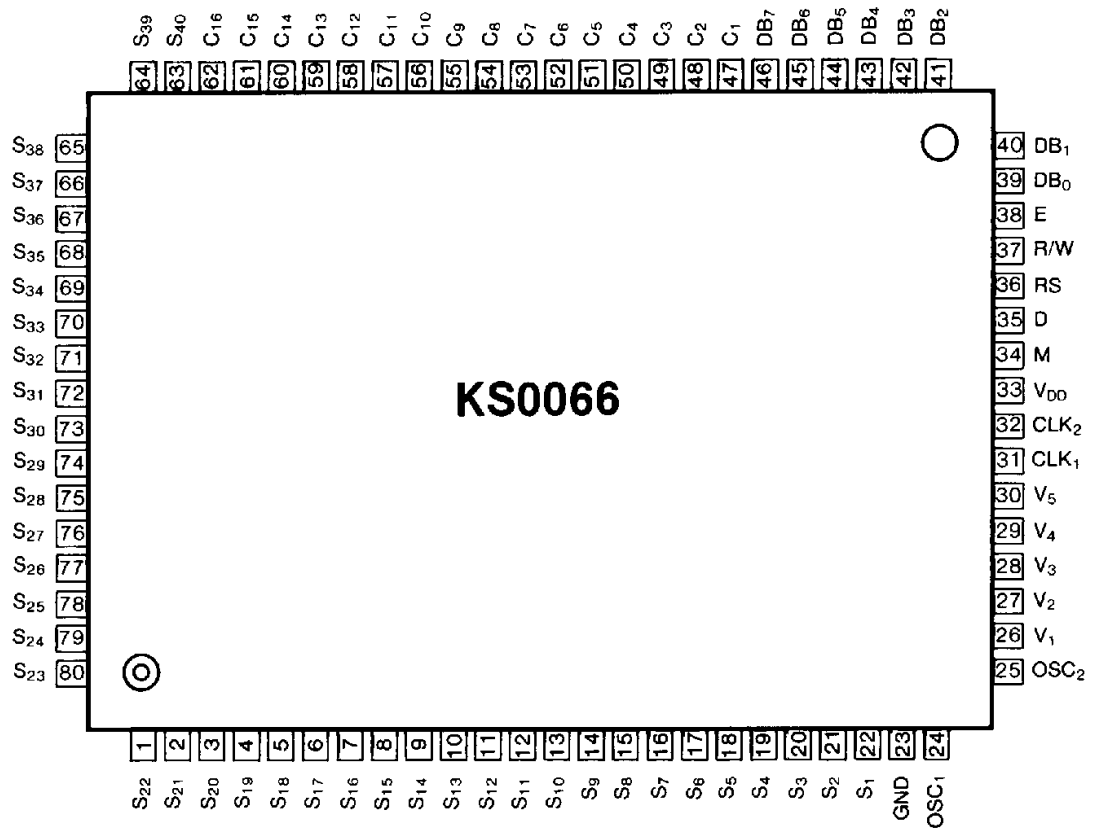
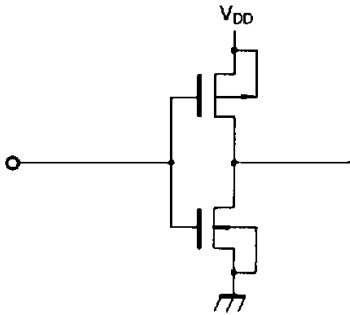
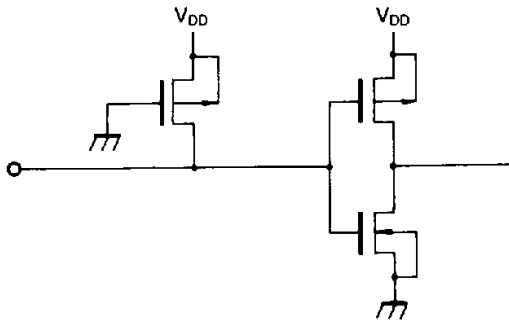
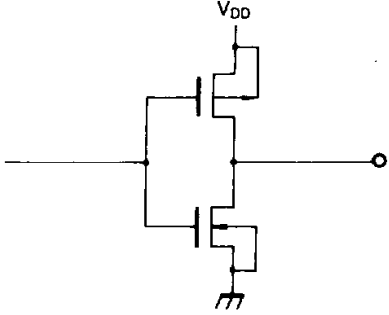
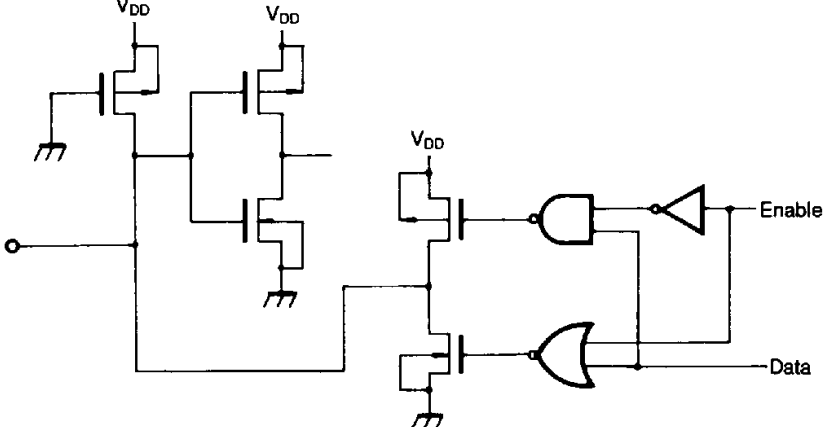

Fig. 2. 80 QFP Top View

PIN DESCRIPTION

Pin (No)	Input/output	Name	Description	Interface				
V _{DD} (33)		Power Supply	for logical circuit (+5V±10%)	Power Supply				
V _{SS} (GND) (23)			0V (GND)					
V ₁ -V ₅ (26-30)			Bias voltage level for LCD driving					
S ₁ -S ₄₀ (1-22, 63-80)	Output	Segment output	Segment signal output for LCD driving	LCD				
C ₁ -C ₁₆ (47-62)	Output	Common output	Common signal output for LCD driving	LCD				
OSC ₁ , OSC ₂ (24) (25)	Input (OSC1) Output (OSC2)	Oscillator	Both pin connected to Rf resistor or ceramic resonator for internal oscillator circuit. In case of external frequency use only, the frequency is input to OSC1 terminal.	resistor or ceramic resonator				
CLK1 (31)	Output	Data latch Clock	Clock output terminal for the serially transferred data to be latched to the driver.	KS0065B				
CLK2 (32)		Data shift clock	Clock output terminal used when D terminal data output shifts the inside of the driver.					
M (34)		Alternated signal for LCD driver output	The alternating signal to convert LCD drive waveform to AC					
D (35)		Display data interface	Character pattern data, which is corresponding to each common signal, is supplied to driver serially.					
			<table border="1"> <tr> <td>High</td> <td>Selection</td> </tr> <tr> <td>Low</td> <td>Non selection</td> </tr> </table>	High	Selection	Low	Non selection	
High	Selection							
Low	Non selection							
E(38)	Input	Enable	Start enable signal to read or write the data	MPU				
R/W (37)		read/write	R/W signal input is used to select the read/write mode					
			<table border="1"> <tr> <td>High</td> <td>Read mode</td> </tr> <tr> <td>Low</td> <td>Write mode</td> </tr> </table>		High	Read mode	Low	Write mode
High	Read mode							
Low	Write mode							
RS (36)		Register select	register selection input					
			<table border="1"> <tr> <td>High</td> <td>Data register (for read and write)</td> </tr> <tr> <td>Low</td> <td>Instruction register (for write), Busy flag, address counter (for read)</td> </tr> </table>	High	Data register (for read and write)	Low	Instruction register (for write), Busy flag, address counter (for read)	
High	Data register (for read and write)							
Low	Instruction register (for write), Busy flag, address counter (for read)							
DB ₀ -DB ₇ (39-46)	Input/Output	Data interface	Used for data transfer between the MPU and KS0066. These terminals are for data bus with bidirectional three-state. Initial 4 bit (DB ₀ -DB ₃) are not used during 4-bit operation (DB ₇ can be used as a busy flag)					

Internal logic of input/output terminal

Input/Output	Logic diagram		Applicable pin
Input	No Pull up		E
	with pull up		RS, R/W
Output			CLK1, CLK2 M,D
Input Output			DB ₀ -DB ₇

MAXIMUM ABSOLUTE LIMIT (T_a=25°C)

Characteristic	Symbol	Value	Unit
Power supply voltage	V _{DD}	-0.3~+7.0	V
Driver supply voltage	V _{LCD}	V _{DD} -13.5~V _{DD} +0.3	V
Input voltage	V _{IN}	-0.3 to V _{DD} +0.3	V
Power dissipation	P _d	500	mw
Operating temperature	T _{opr}	-20~+75	°C
Storage temperature	T _{stg}	-55~+125	°C

* Voltage greater than above may damage to the circuit (V_{DD}≥V₁≥V₂≥V₃≥V₄≥V₅)

ELECTRICAL CHARACTERISTICS

DC Characteristics (V_{DD}=+5V±10%, V_{SS}=0V, T_a=25°C)

Characteristic	Symbol	Test condition	Min	Typ	Max	Unit	Applicable Pin		
Operating Voltage	V _{DD}	—	4.5	—	5.5	V			
Supply Current (*1)	I _{DD1}	Ceramic resonator fosc=250KHz	—	0.55	0.8	mA			
	I _{DD2}	Resistor oscilation exter- nal clock operation fosc=270KHz	—	0.35	0.6				
Input Voltage 1	High	V _{IH1}	—	2.2	—	V	E, DB ₀ -DB ₇ , R/W, RS		
	Low	V _{IL1}	—	-0.3	—			0.6	
Input voltage 2	High	V _{IH2}	—	V _{DD} -1.0	—	V	OSC1		
	Low	V _{IL2}	—	-0.2	—			1.0	
Output Voltage 1	High	V _{OHI}	I _{OH} =-0.205mA	2.4	—	V	DB ₀ -DB ₇		
	Low	V _{OLI}	I _{OL} =1.2mA	—	—			0.4	
Output Voltage 2	High	V _{OH2}	I _O =-40μA	0.9V _{DD}	—	V	CLK1, CLK2, M D		
	LOW	V _{OL2}	I _O =40μA	—	—			0.1V _{DD}	
Voltage drop (*2)	COM	V _{dCOM}	I _O =±0.1mA	—	—	V	C1-C16 S1-S40		
	SEG	V _{dSEG}		—	—			1	
Input leakage current	I _{IL}	V _{IN} =0 or V _{DD}	-1	—	1	μA	E		
Low input current	I _{IN}	V _{DD} =5V (test pull up R)	-50	-125	-250	μA	RS, R/W, DB ₀ -DB ₇		
External clock	frequency(*3)	f _{EC}	—	125	250	350	kHz	OSC1	
	duty	duty	—	45	50	55			%
	rise time	t _r	—	—	—	0.2			μs
	fall time	t _f	—	—	—	0.2			μs
Internal clock frequency(*3)	f _{IC}	Rf=91KΩ±2%	190	270	350	kHz	OSC1, OSC2		
Ceramic resonator oscillation frequency (*3)	f _{CD}		245	250	255	kHz			
LCD driving voltage (*4)	V _{LCD1}	V _{DD} -V ₅	1/5 bias	4.6	—	11.0	V	V ₁ -V ₅	
	V _{LCD2}		1/4 bias	3.0	—	11.0			

Note: *1) Applies to the current value flown in terminal V_{DD} when power is input as follows; V_{DD}=5V, GND=0V, V₁=3.4V, V₂=1.8V, V₃=0.2V, V₄=-1.4V and V₅=-3V.

*2) Applied to the voltage drop occurring from terminals V_{DD}, V₁, V₄ and V₅ to each common terminal (C1-C16) when 0.1mA is flown in or out to and from all COM and SEG terminals, and also to voltage drop occurring from terminals V_{DD}, V₂, V₃ and V₅ to each SEG terminal (S1-S40). When the output level is at V_{DD}, V₁ or V₂ level, 0.1mA is flown out, while 0.1mA flow in when the output level is at V₃, V₄, or V₅ level. This occurs when 5V or -5V is input to V_{DD}, V₁ and V₃ or to V₂, V₄, and V₅ respectively.

KS0066

CMOS DIGITAL INTEGRATED CIRCUIT

*3) Oscillator circuit

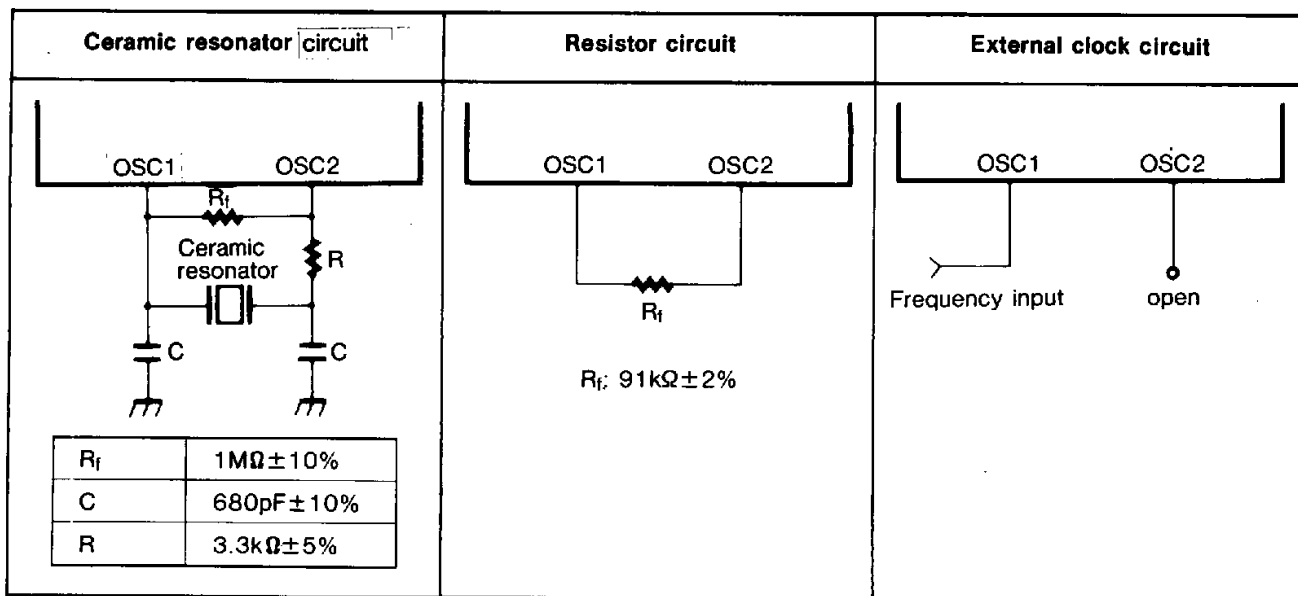
*4) Input the voltage listed in the table below to V_1 - V_5

Power supply	Duty	1/8, 1/11	1/16
	Bias	1/4	1/5
V_1		$V_{DD} - \frac{V_{LCD}}{4}$	$V_{DD} - \frac{V_{LCD}}{5}$
V_2		$V_{DD} - \frac{V_{LCD}}{2}$	$V_{DD} - \frac{2V_{LCD}}{5}$
V_3		$V_{DD} - \frac{V_{LCD}}{2}$	$V_{DD} - \frac{3V_{LCD}}{5}$
V_4		$V_{DD} - \frac{3V_{LCD}}{4}$	$V_{DD} - \frac{4V_{LCD}}{5}$
V_5		$V_{DD} - V_{LCD}$	$V_{DD} - V_{LCD}$

* V_{LCD} is the LCD driving voltage, refer to the initial set of the instruction code.

KS0066

CMOS DIGITAL INTEGRATED CIRCUIT

AC characteristics ($V_{DD}=5V\pm 10\%$, $V_{SS}=0V$, $T_a=25^\circ C$)**(1) Write mode** (Writing data from Microm to KS0066)

Characteristic	Symbol	Min	Typ	Max	Unit	Test pin
E cycle time	t_c	500	—	—	ns	E
E rise time	t_r	—	—	25	ns	E
E fall time	t_f	—	—	25	ns	E
E pulse width (High, Low)	t_w	220	—	—	ns	E
R/W and RS set-up time	t_{SU1}	40	—	—	ns	R/W, RS
R/W and RS hold time	t_{H1}	10	—	—	ns	R/W, RS
Data set-up time	t_{SU2}	60	—	—	ns	DB ₀ ~DB ₇
Data hold time	t_{H2}	10	—	—	ns	DB ₀ ~DB ₇

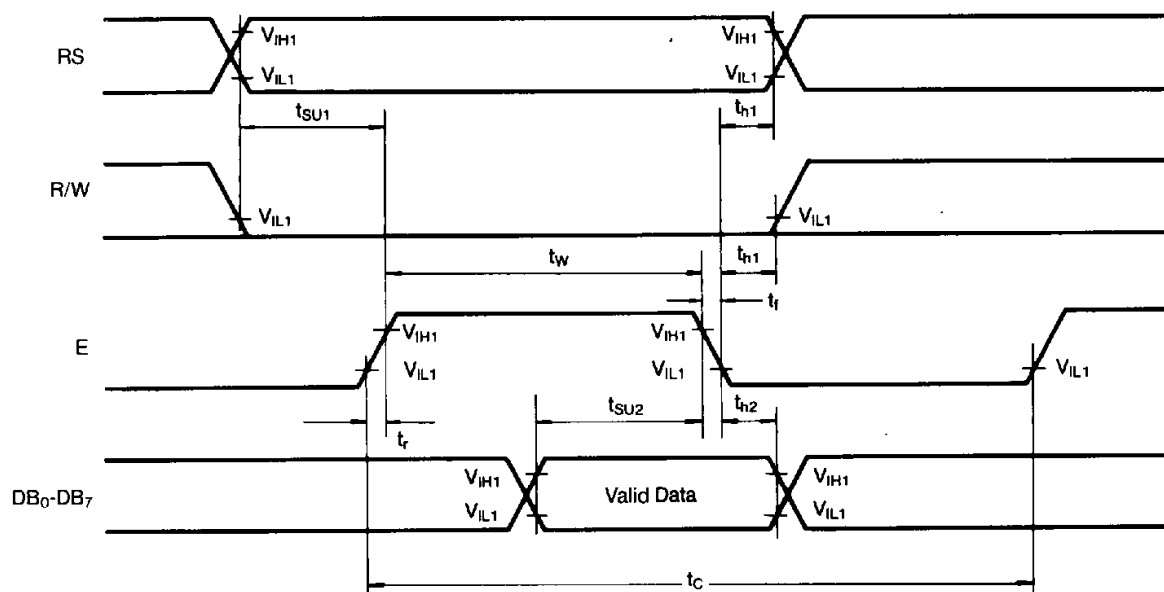
**(2) Read mode** (Reading data from KS0066 to Microm)

Characteristic	Symbol	Min	Typ	Max	Unit	TEST pin
E cycle time	t_c	500	—	—	ns	E
E rise time	t_r	—	—	25	ns	E
E fall time	t_f	—	—	25	ns	E
E pulse width	t_w	220	—	—	ns	E
R/W and RS set-up time	t_{SU}	40	—	—	ns	R/W, RS
R/W and RS hold time	t_H	10	—	—	ns	R/W, RS
Data output delay time	t_D	—	—	120	ns	DB ₀ -DB ₇
Data hold time	t_{DH}	20	—	—	ns	DB ₀ -DB ₇

KS0066

CMOS DIGITAL INTEGRATED CIRCUIT

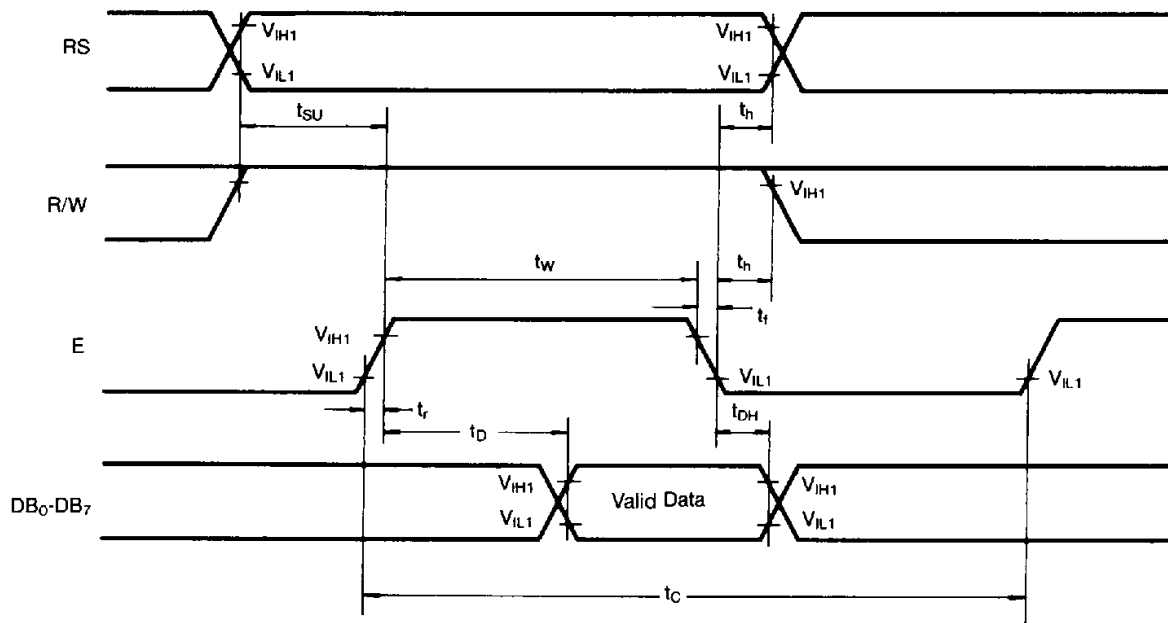

(3) Interface mode with KS0065B, KS0063

Characteristic	Symbol	Min	Typ	Max	Unit	Test pin
Clock pulse width High	t_{CWH}	800	—	—	ns	CLK
Clock pulse width Low	t_{CWL}	800	—	—	ns	CLK
Data set-up time	t_{SU}	300	—	—	ns	D
Data hold time	t_{DH}	300	—	—	ns	D
Clock set-up time	t_{CSU}	500	—	—	ns	CLK
M Delay time	t_{DM}	-1000	—	1000	ns	M

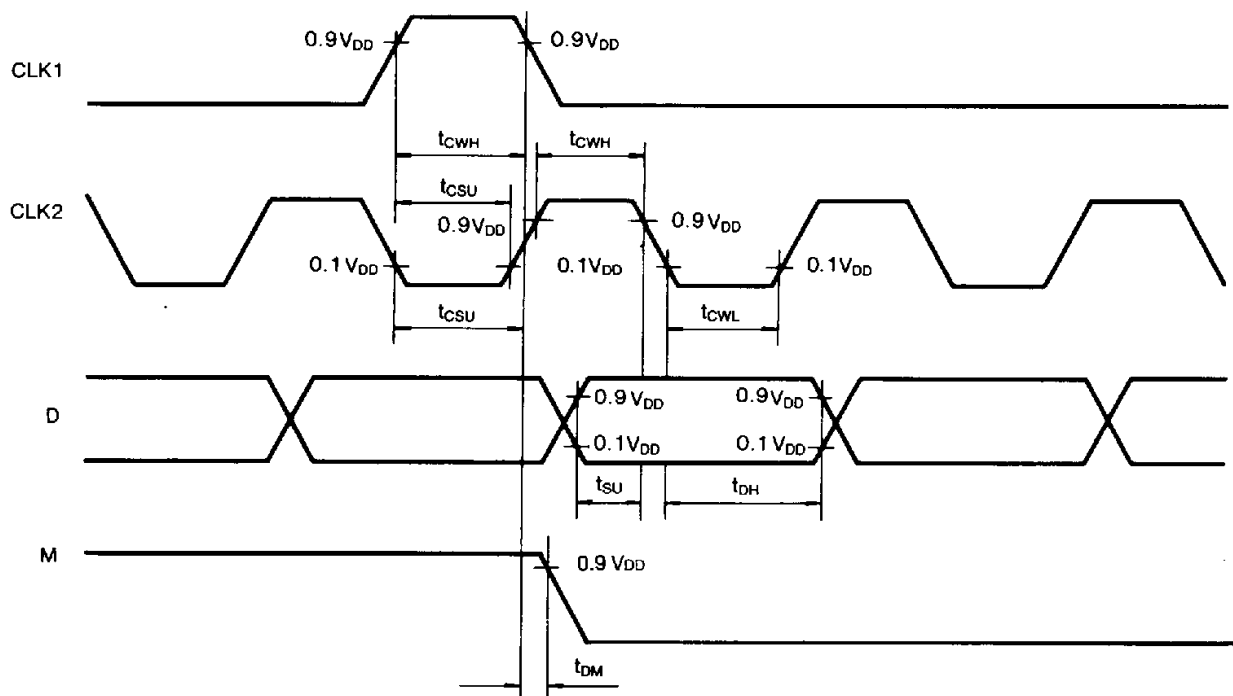

CONTROL and DISPLAY COMMAND

Command	RS	R/W	DB ₇	DB ₆	DB ₅	DB ₄	DB ₃	DB ₂	DB ₁	DB ₀	excution time (fosc = 250kHz)	Remark																		
DISPLAY CLEAR	L	L	L	L	L	L	L	L	L	H	1.64ms																			
RETURN HOME	L	L	L	L	L	L	L	L	H	X	1.64ms	cursor move to first digit																		
ENTRY MODE SET	L	L	L	L	L	L	L	H	I/D	SH	40μs	<ul style="list-style-type: none"> I/D; set cursor move direction <table border="1"> <tr> <td>I/D</td> <td>H</td> <td>Increase</td> </tr> <tr> <td>I/D</td> <td>L</td> <td>Decrease</td> </tr> </table> SH: Specifies shift of display <table border="1"> <tr> <td>SH</td> <td>H</td> <td>display is shifted</td> </tr> <tr> <td>SH</td> <td>L</td> <td>display is not shifted</td> </tr> </table> 	I/D	H	Increase	I/D	L	Decrease	SH	H	display is shifted	SH	L	display is not shifted						
I/D	H	Increase																												
I/D	L	Decrease																												
SH	H	display is shifted																												
SH	L	display is not shifted																												
DISPLAY ON/OFF	L	L	L	L	L	L	H	D	C	B	40μs	<ul style="list-style-type: none"> Display <table border="1"> <tr> <td>D</td> <td>H</td> <td>Display on</td> </tr> <tr> <td>D</td> <td>L</td> <td>Display off</td> </tr> </table> Cursor <table border="1"> <tr> <td>C</td> <td>H</td> <td>Cursor on</td> </tr> <tr> <td>C</td> <td>L</td> <td>Cursor off</td> </tr> </table> Blinking <table border="1"> <tr> <td>B</td> <td>H</td> <td>Blinking on</td> </tr> <tr> <td>B</td> <td>L</td> <td>Blinking off</td> </tr> </table> 	D	H	Display on	D	L	Display off	C	H	Cursor on	C	L	Cursor off	B	H	Blinking on	B	L	Blinking off
D	H	Display on																												
D	L	Display off																												
C	H	Cursor on																												
C	L	Cursor off																												
B	H	Blinking on																												
B	L	Blinking off																												
SHIFT	L	L	L	L	L	H	S/C	R/L	X	X	40μs	<table border="1"> <tr> <td>SC</td> <td>H</td> <td>Display shift</td> </tr> <tr> <td>SC</td> <td>L</td> <td>Cursor move</td> </tr> </table> <table border="1"> <tr> <td>R/L</td> <td>H</td> <td>Right shift</td> </tr> <tr> <td>R/L</td> <td>L</td> <td>Left shift</td> </tr> </table>	SC	H	Display shift	SC	L	Cursor move	R/L	H	Right shift	R/L	L	Left shift						
SC	H	Display shift																												
SC	L	Cursor move																												
R/L	H	Right shift																												
R/L	L	Left shift																												
SET FUNCTION	L	L	L	L	H	DL	N	F	X	X	40μs	<table border="1"> <tr> <td>DL</td> <td>H</td> <td>8 bits interface</td> </tr> <tr> <td>DL</td> <td>L</td> <td>4 bits interface</td> </tr> </table> <table border="1"> <tr> <td>N</td> <td>H</td> <td>2 line display</td> </tr> <tr> <td>N</td> <td>L</td> <td>1 line display</td> </tr> </table> <table border="1"> <tr> <td>F</td> <td>H</td> <td>5×10 dots</td> </tr> <tr> <td>F</td> <td>L</td> <td>5×7 dots</td> </tr> </table>	DL	H	8 bits interface	DL	L	4 bits interface	N	H	2 line display	N	L	1 line display	F	H	5×10 dots	F	L	5×7 dots
DL	H	8 bits interface																												
DL	L	4 bits interface																												
N	H	2 line display																												
N	L	1 line display																												
F	H	5×10 dots																												
F	L	5×7 dots																												

Table 1.

CONTROL and DISPLAY COMMAND (continued)

Command	RS	R/W	DB ₇	DB ₆	DB ₅	DB ₄	DB ₃	DB ₂	DB ₁	DB ₀	Excution time (fosc = 250kHz)	Remark				
SET CG RAM ADDRESS	L	L	L	H	CG RAM address (corresponds to cursor address)						40μS	CG RAM Data is sent and received after this setting				
SET DD RAM ADDRESS	L	L	H	DD RAM address						40μS	DD RAM Data is sent and received after this setting					
READ BUSY FLAG & ADDRESS	L	H	BF	Address Counter used for Both DD & CG RAM address						0μS	<table border="1" style="display: inline-table; vertical-align: middle;"> <tr> <td rowspan="2" style="text-align: center;">BF</td> <td style="text-align: center;">H</td> <td style="text-align: center;">Busy</td> </tr> <tr> <td style="text-align: center;">L</td> <td style="text-align: center;">Ready</td> </tr> </table> <p>— Reads BF indication internal operating is being performed. — reads address counter contents</p>	BF	H	Busy	L	Ready
BF	H	Busy														
	L	Ready														
WRITE DATA	H	L	Write Data						46μS	Write data into DD or CG RAM						
READ DATA	H	H	Read Data						46μS	Read data from DD or CGRAM						

X: Don't care

(table 1)

APPLICATION INFORMATION ACCORDING TO LCD PANEL

1) LCD Panel: 8 character \times 1 line character format; 5×7 dots + 1 cursor line (1/4 bias, 1/8 duty)

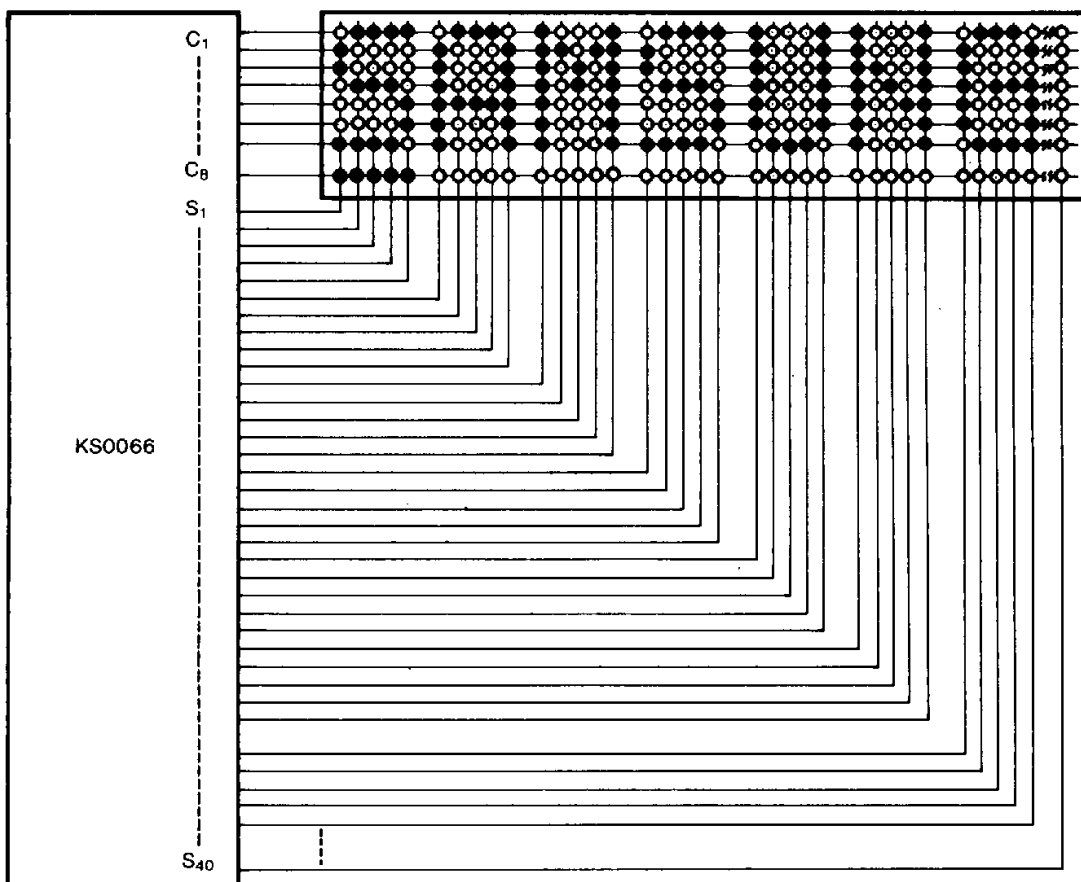

2) LCD Panel: 8 character \times 1 line character format; 5×10 dots + 1 cursor line (1/4 bias, 1/11 duty)

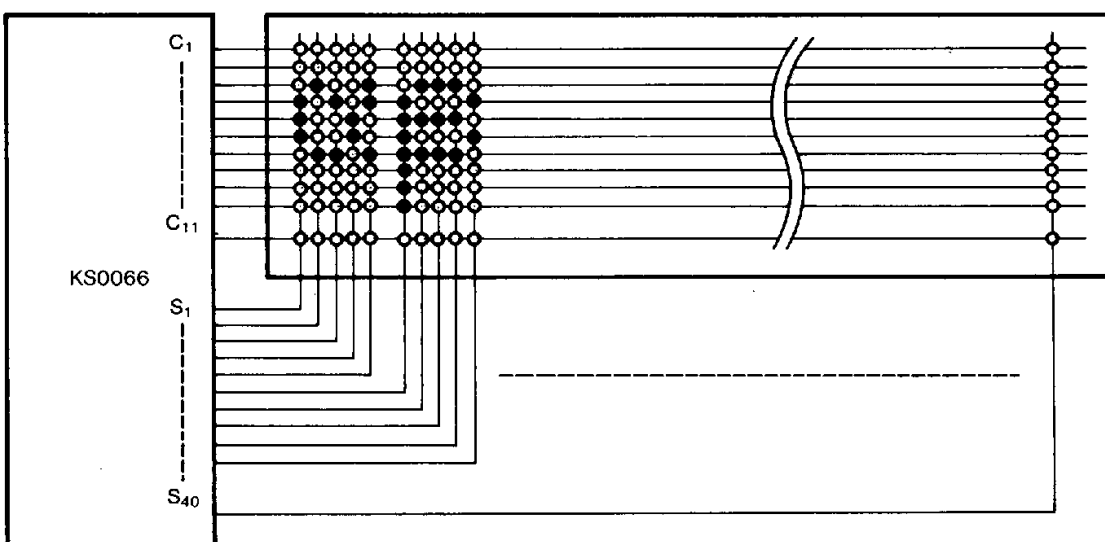

3) LCD Panel: 8 character X 2 line character format; 5X7 dots + 1 cursor line (1/5 bias, 1/16 duty)

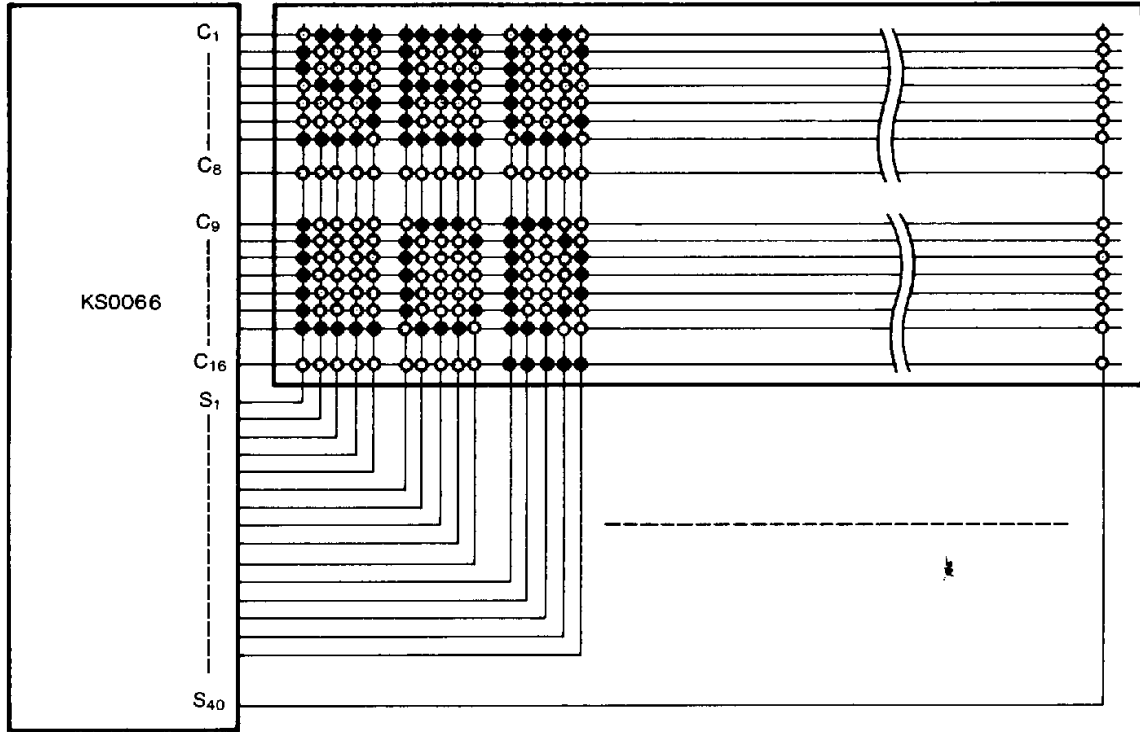

4) LCD Panel: 16 character X 1 line Character format; 5X7 dots + 1 cursor line (1/5 bias, 1/16 duty)

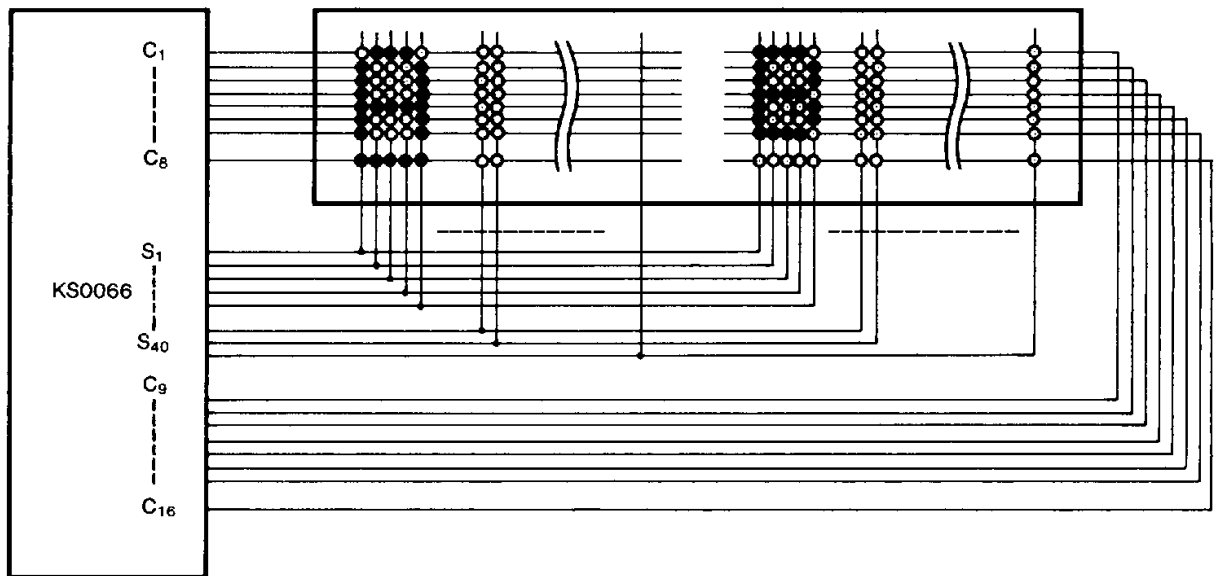

5) LCD panel: 4 character \times 2 line character format: 5×7 dots+1 cursor line (1/4 bias, 1/8 duty)

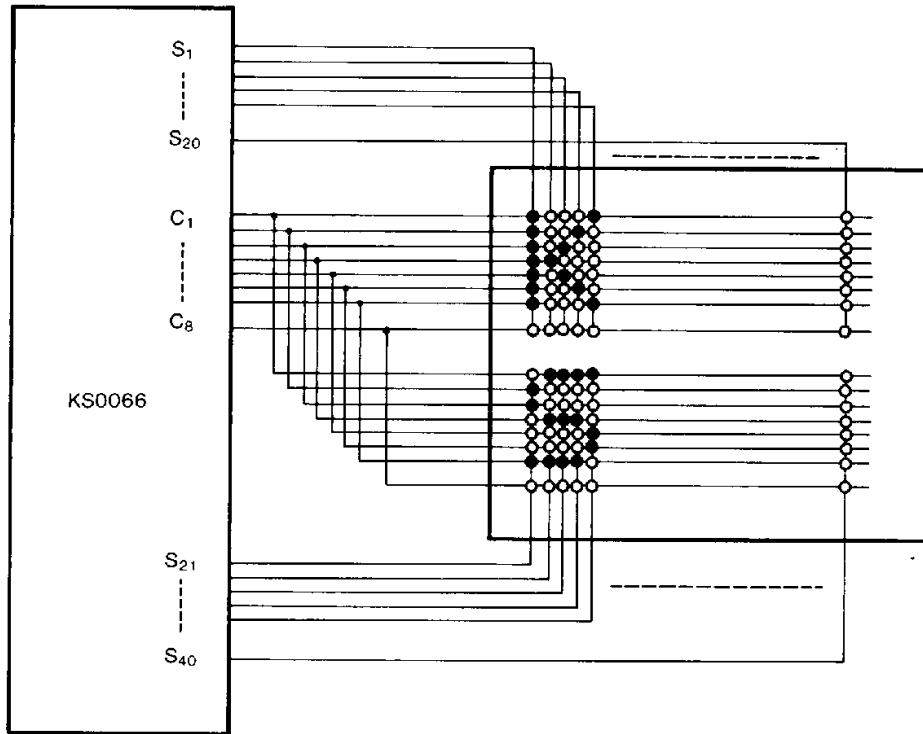

BIAS VOLTAGE DIVIDE CIRCUIT

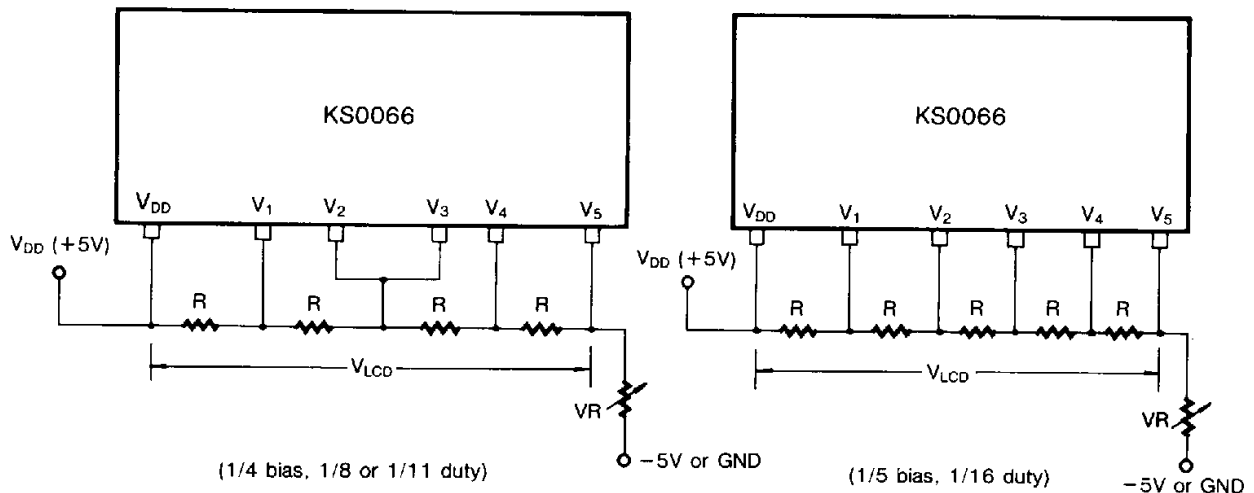

APPLICATION CIRCUIT

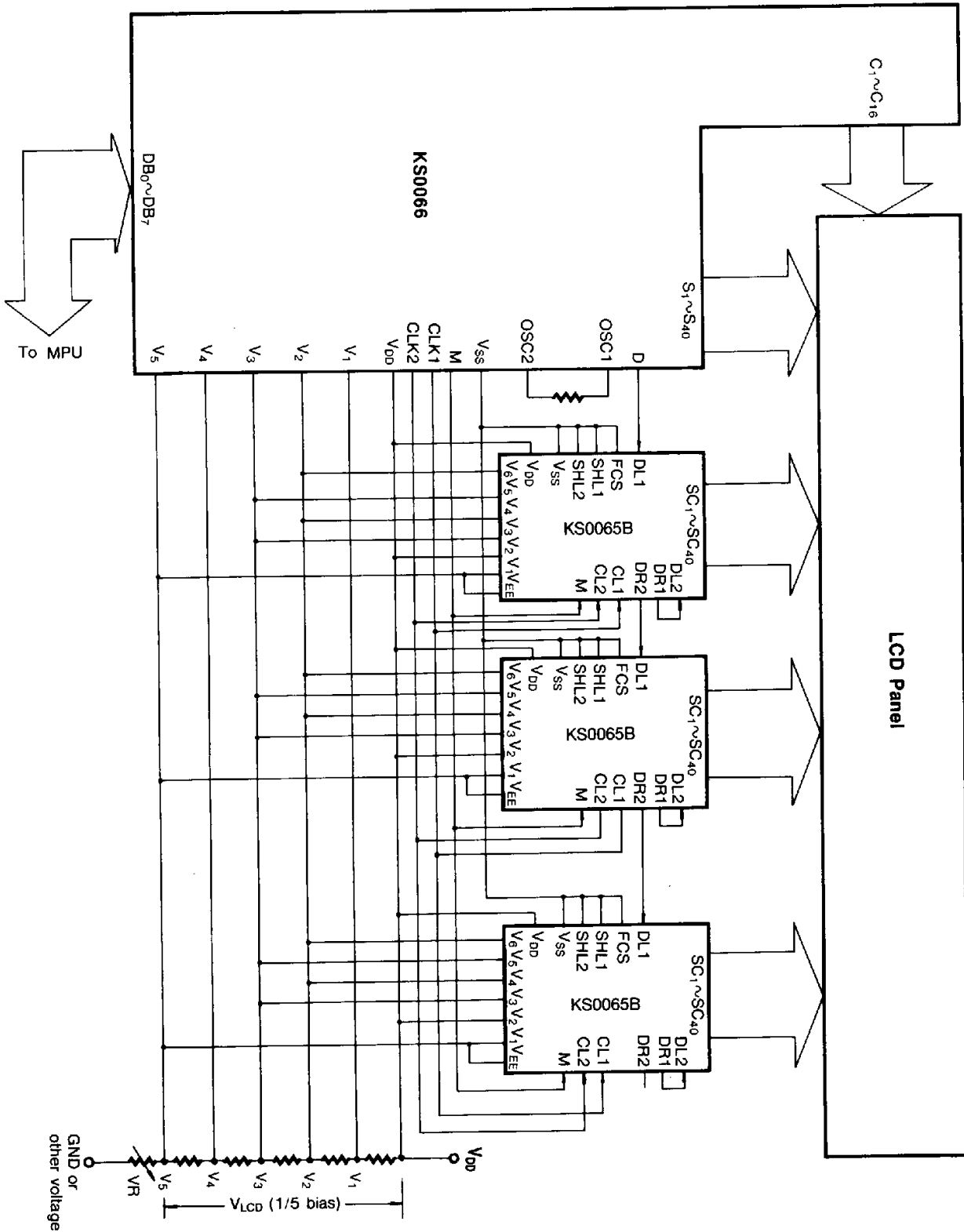

When KS0065B is externally connected to the KS0066, you can increase the number of display digits up to 80 characters.

PAD DIAGRAM

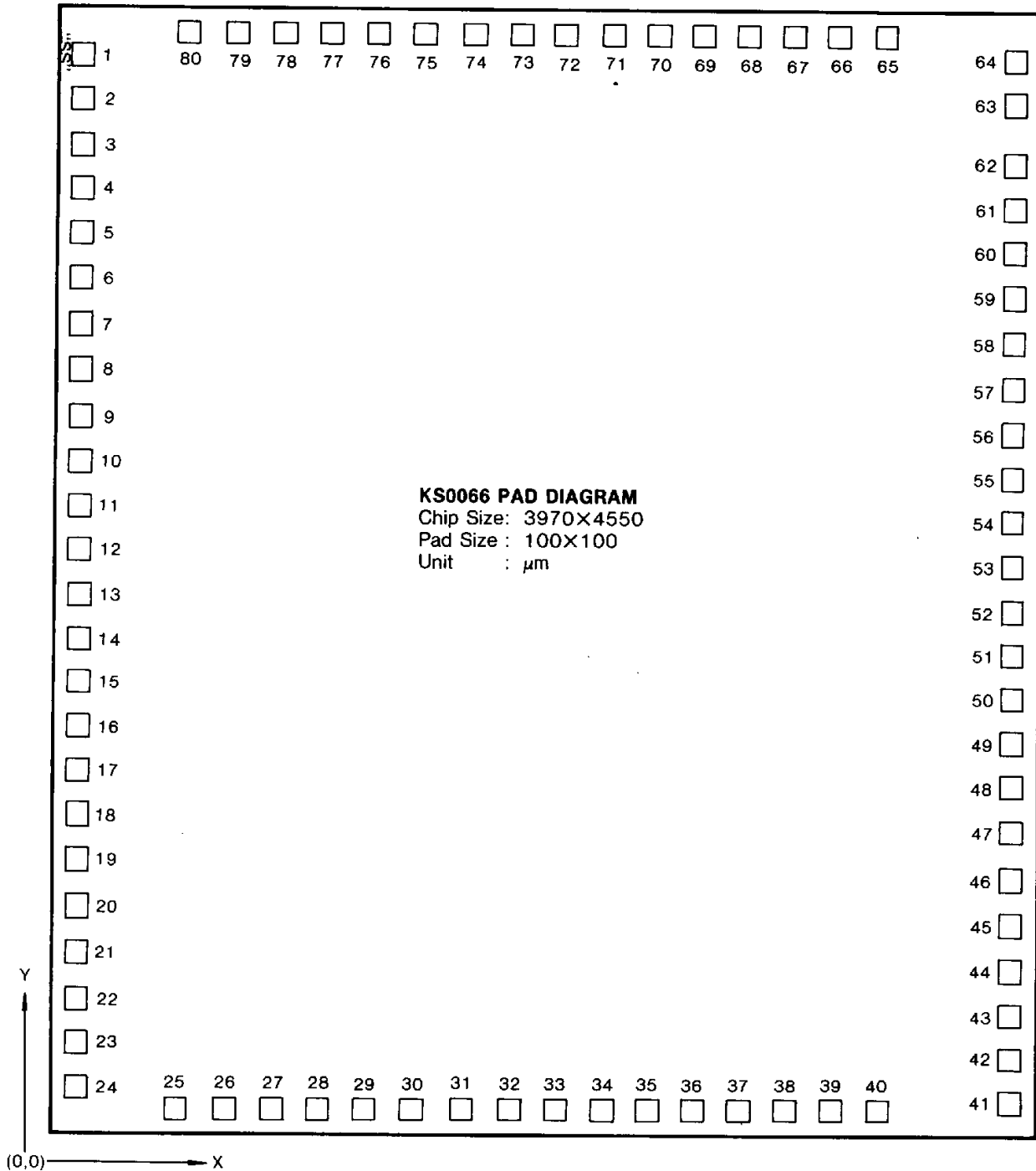

• "SS" Marking: easy to find the pad No. 1

PAD LOCATION

(Unit: μm)

PAD No	PAD Name	Coordinate		PAD No	PAD Name	Coordinate		PAD No	PAD Name	Coordinate		PAD No	PAD Name	Coordinate	
		X	Y			X	Y			X	Y			X	Y
1	S22	130	4347	21	S2	130	747	41	DB2	3862	156	61	C15	3862	3764
2	S21	130	4167	22	S1	130	567	42	DB3	3862	336	62	C16	3862	3944
3	S20	130	3987	23	GND	130	387	43	DB4	3862	516	63	S40	3862	4188
4	S19	130	3807	24	OSC1	130	204	44	DB5	3862	696	64	S39	3862	4368
5	S18	130	3627	25	OSC2	612	130	45	DB6	3862	876	65	S38	3236	4446
6	S17	130	3447	26	V1	812	130	46	DB7	3862	1056	66	S37	3056	4446
7	S16	130	3267	27	V2	992	130	47	C1	3862	1244	67	S36	2876	4446
8	S15	130	3087	28	V3	1172	130	48	C2	3862	1424	68	S35	2696	4446
9	S14	130	2907	29	V4	1352	130	49	C3	3862	1604	69	S34	2516	4446
10	S13	130	2727	30	V5	1532	130	50	C4	3862	1784	70	S33	2336	4446
11	S12	130	2547	31	CLK1	1730	130	51	C5	3862	1964	71	S32	2156	4446
12	S11	130	2367	32	CLK2	1910	130	52	C6	3862	2144	72	S31	1976	4446
13	S10	130	2187	33	V _{DD}	2090	130	53	C7	3862	2324	73	S30	1796	4446
14	S9	130	2007	34	M	2270	130	54	C8	3862	2504	74	S29	1616	4446
15	S8	130	1827	35	D	2450	130	55	C9	3862	2684	75	S28	1436	4446
16	S7	130	1647	36	RS	2630	130	56	C10	3862	2864	76	S27	1256	4446
17	S6	130	1467	37	R/W	2810	130	57	C11	3862	3044	77	S26	1076	4446
18	S5	130	1287	38	E	2990	130	58	C12	3862	3224	78	S25	896	4446
19	S4	130	1107	39	DB0	3170	130	59	C13	3862	3404	79	S24	716	4446
20	S3	130	927	40	DB1	3350	130	60	C14	3862	3584	80	S23	536	4446

KS0066

CMOS DIGITAL INTEGRATED CIRCUIT

Standard Character Pattern (KS0066F00)

Upper 4bit / lower 4bit	LLLL	LLHL	LLHH	LHLL	LHLH	LHHL	LHHH	HLLL	HLLH	HLHL	HLHH	HHLL	HHLH	HHHL	HHHH
LLLL (1)	CG RAM														
LLLH (2)															
LLHL (3)															
LLHH (4)															
LHLL (5)															
LHLH (6)															
LHHL (7)															
LHHH (8)															
HLLL (1)															
HLLH (2)															
HLHL (3)															
HLHH (4)															
HHLL (5)															
HHLH (6)															
HHHL (7)															
HHHH (8)															

(Table 2-1)



KS0066

CMOS DIGITAL INTEGRATED CIRCUIT

Standard Character Pattern(KS0066F03)

Upper 4bit lower 4bit	LLLL	LLHL	LLHH	LHLL	LHLH	LHHL	LHHH	HLLL	HLLH	HLHL	HLHH	HHLL	HHLH	HHHL	HHHH
LLLL	CG RAM (1)														
LLLH	(2)														
LLHL	(3)														
LLHH	(4)														
LHLL	(5)														
LHLH	(6)														
LHHL	(7)														
LHHH	(8)														
HLLL	(1)														
HLLH	(2)														
HLHL	(3)														
HLHH	(4)														
HHLL	(5)														
HHLH	(6)														
HHHL	(7)														
HHHH	(8)														

(Table 2-2)



KS0066

CMOS DIGITAL INTEGRATED CIRCUIT

Standard Character Pattern(KS0066F04)

Upper 4bit lower 4bit	LLLL	LLHL	LLHH	LHLL	LHLH	LHHL	LHHH	HLLL	HLLH	HLHL	HLHH	HHLL	HHLH	HHHL	HHHH
LLLL	CG RAM (1)														
LLLH	(2)														
LLHL	(3)														
LLHH	(4)														
LHLL	(5)														
LHLH	(6)														
LHHL	(7)														
LHHH	(8)														
HLLL	(1)														
HLLH	(2)														
HLHL	(3)														
HLHH	(4)														
HHLL	(5)														
HHLH	(6)														
HHHL	(7)														
HHHH	(8)														

(Table 2-3)



Standard Character Pattern (KS0066F05)

Upper 4bit / lower 4bit	LLLL	LLHL	LLHH	LHLL	LHLH	LHHL	LHHH	HLLL	HLLH	HLHL	HLHH	HHLL	HHLH	HHHL	HHHH
LLLL	CG RAM (1)														
LLLH	(2)														
LLHL	(3)														
LLHH	(4)														
LHLL	(5)														
LHLH	(6)														
LHHL	(7)														
LHHH	(8)														
HLLL	(1)														
HLLH	(2)														
HLHL	(3)														
HLHH	(4)														
HHLL	(5)														
HHLH	(6)														
HHHL	(7)														
HHHH	(8)														

(Table 2-4)



Standard Character Pattern(KS0066F06)

Upper 4bit lower 4bit	Upper 4bit															
	LLLL	LLHL	LLHH	LHHL	LHLH	LHHL	LHHH	HLLL	HLLH	HLHL	HLHH	HHLL	HHLH	HHHL	HHHH	
LLLL	CG RAM (1)															
LLLH	(2)															
LLHL	(3)															
LLHH	(4)															
LHLL	(5)															
LHLH	(6)															
LHHL	(7)															
LHHH	(8)															
HLLL	(1)															
HLLH	(2)															
HLHL	(3)															
HLHH	(4)															
HHLL	(5)															
HHLH	(6)															
HHHL	(7)															
HHHH	(8)															

(Table 2-5)

Standard Character Pattern(KS0066F59)

Upper 4bit / lower 4bit	LLLL	LLHL	LLHL	LHLL	LHLH	LHHL	LHHH	HLLL	HLLH	HLHL	HLHH	HHLL	HHLH	HHHL	HHHH	
LLLL	CG RAM (1)															
LLLH	(2)															
LLHL	(3)															
LLHH	(4)															
LHLL	(5)															
LHLH	(6)															
LHHL	(7)															
LHHH	(8)															
HLLL	(1)															
HLLH	(2)															
HLHL	(3)															
HLHH	(4)															
HHLL	(5)															
HHLH	(6)															
HHHL	(7)															
HHHH	(8)															

(Table 2-6)



KS0066

CMOS DIGITAL INTEGRATED CIRCUIT

KS0066 FONT SHEET FOR CUSTOM ORDER

Upper 4bit / lower 4bit	LLLL	LLHL	LLHH	LHLL	LHLH	LHHL	LHHH	HLLL	HLLH	HLHL	HLHH	HHLL	HHLH	HHHL	HHHH
LLLL	CG RAM (1)														
LLLH	(2)														
LLHL	(3)														
LLHH	(4)														
LHLL	(5)														
LHLH	(6)														
LHHL	(7)														
LHHH	(8)														
HLLL	(1)														
HLLH	(2)														
HLHL	(3)														
HLHH	(4)														
HHLL	(5)														
HHLH	(6)														
HHHL	(7)														
HHHH	(8)														



PACKAGE DIMENSIONS

Dimensions in Millimeters

60-QFP-1414A

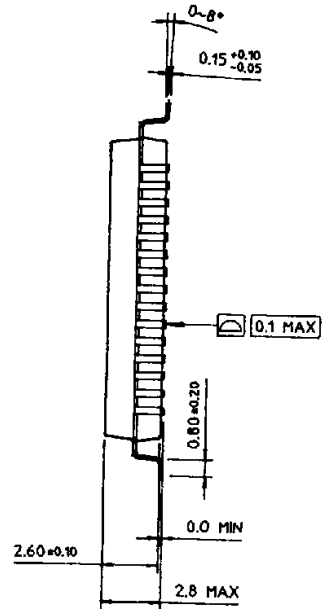
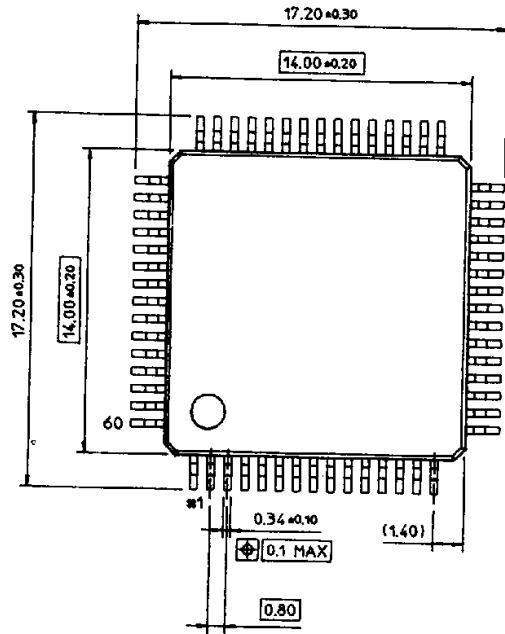

64-QFP-1420D

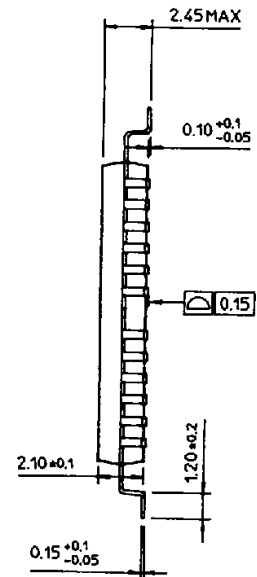
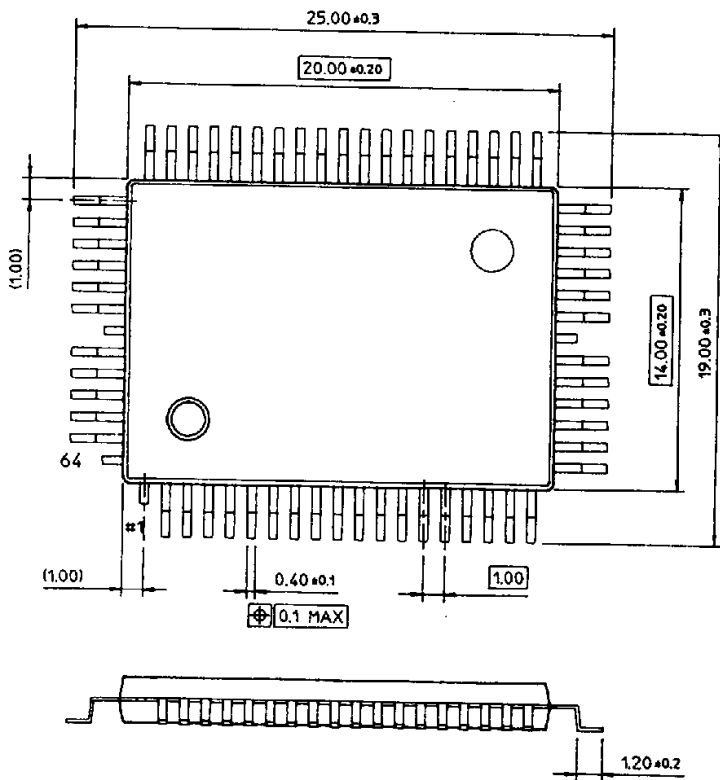

PACKAGE DIMENSIONS

Dimensions in Millimeters

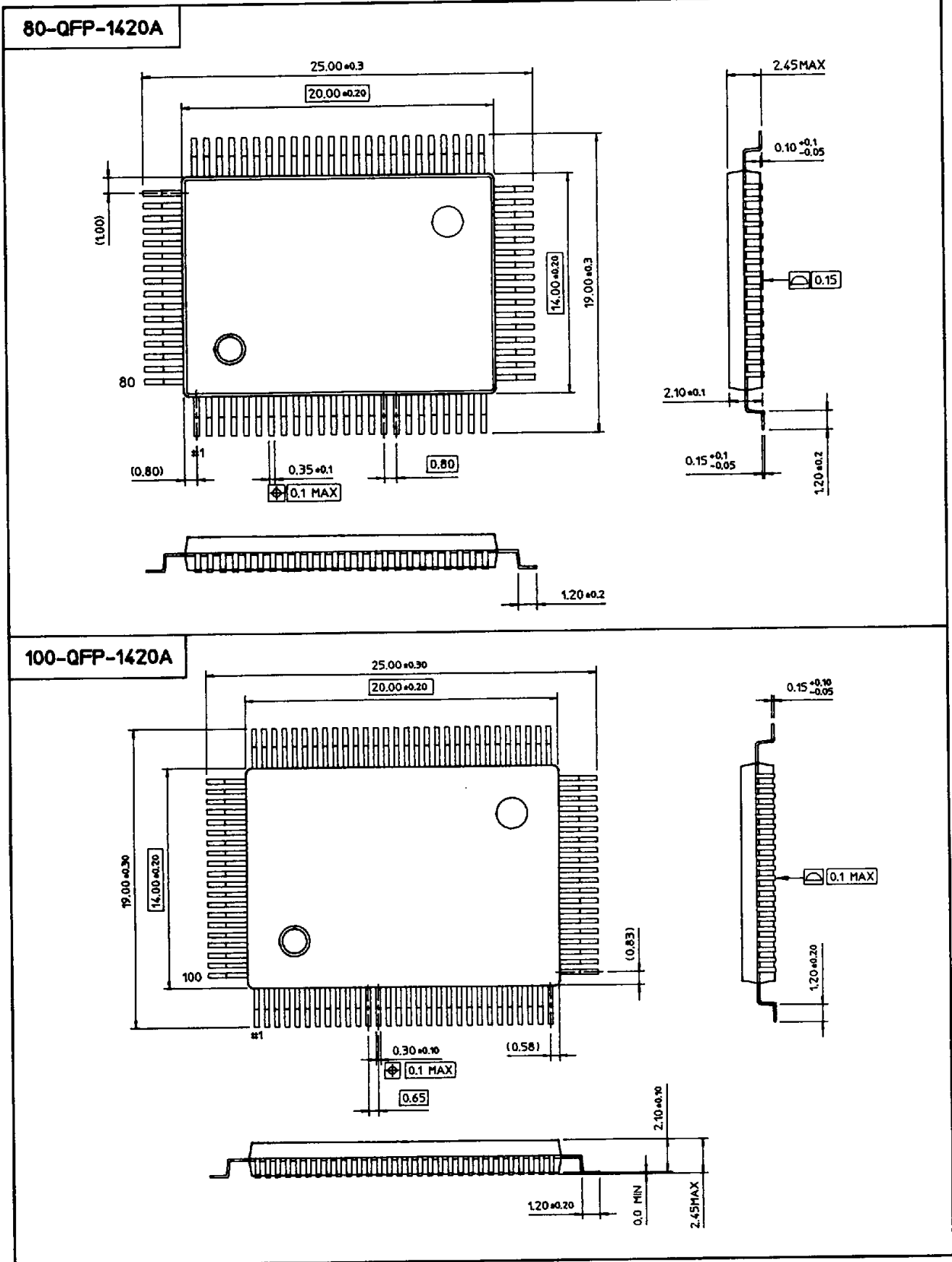

ELECTRONICS

PACKAGE DIMENSIONS

Dimensions in Millimeters

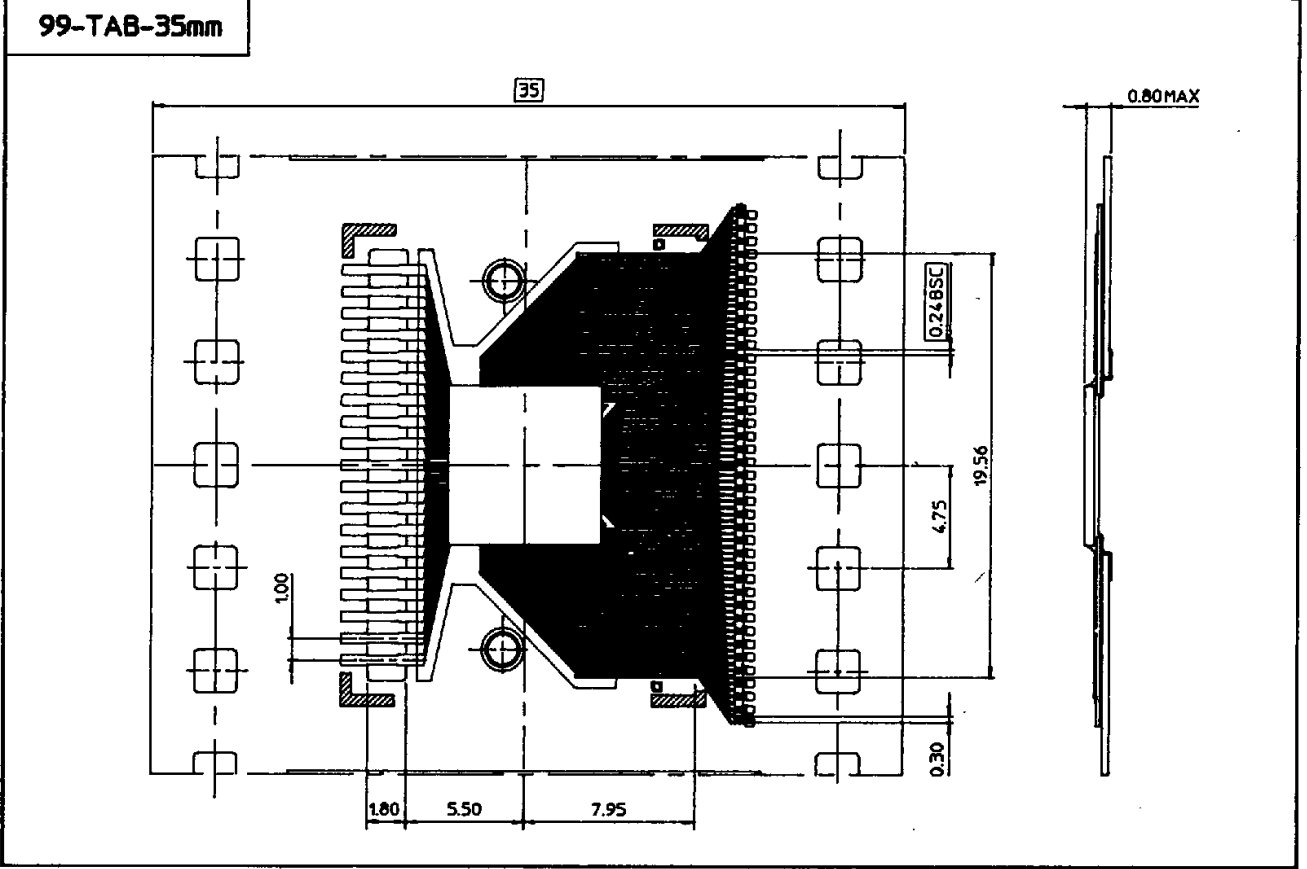
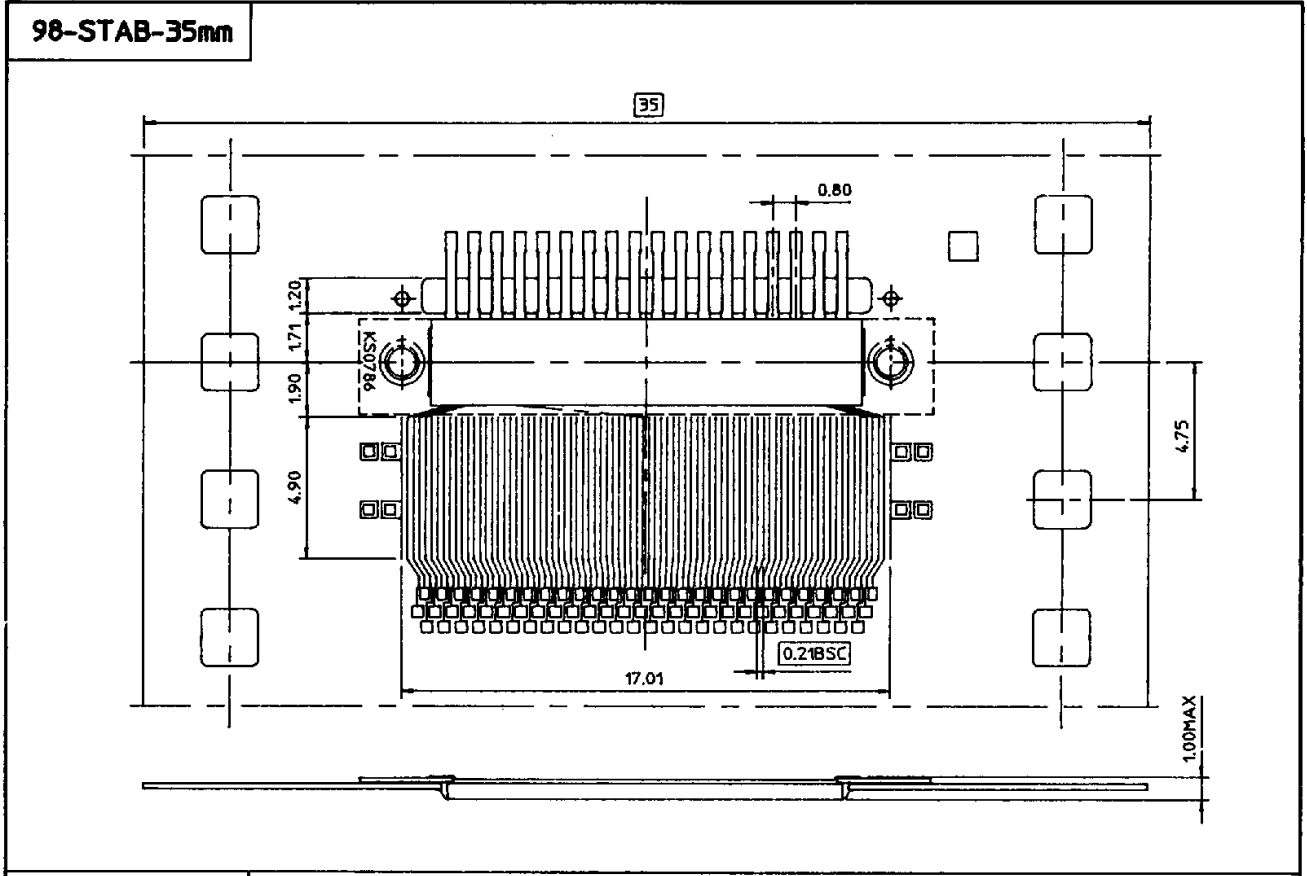

ELECTRONICS

PACKAGE DIMENSIONS

Dimensions in Millimeters

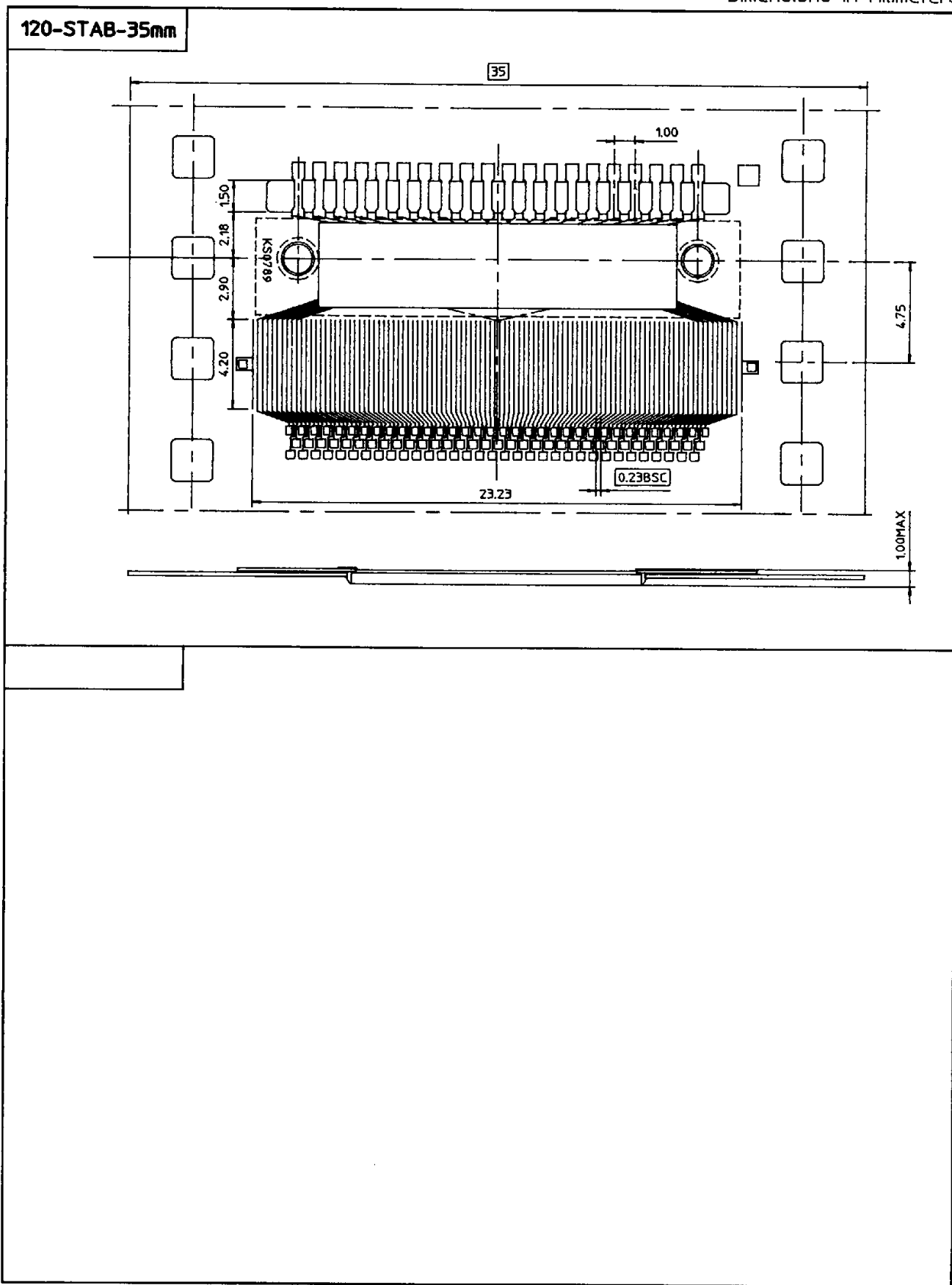

3